

# Export Flow for Barter Trade (Port Klang)

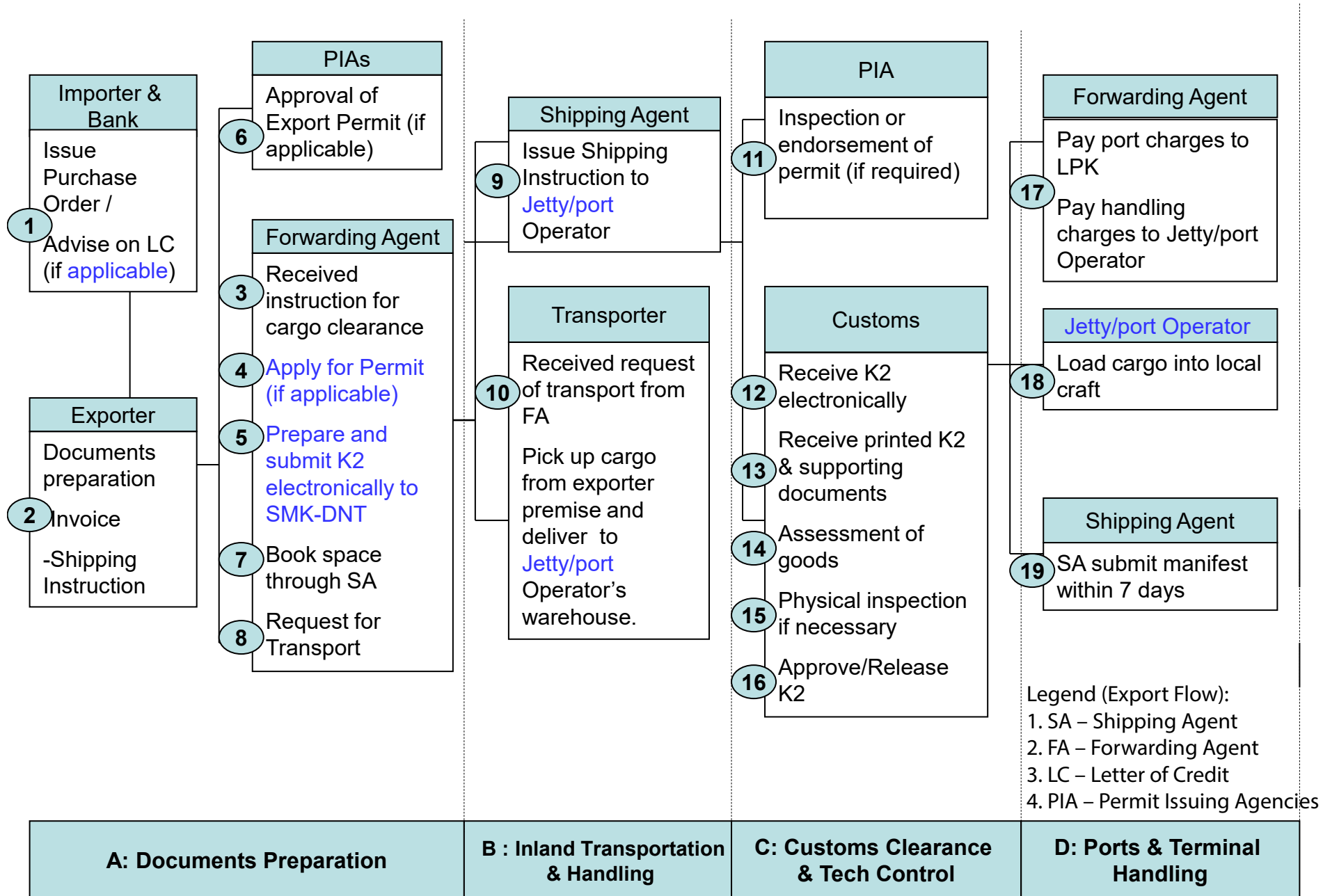

# Export Flow for Barter Trade (Port Klang)

| No | Process Flow   | Document  | Process Time                  | Cost   |
|----|--|---|-------------------------------|--|
| 1  | Importer issues purchase order to exporter. An LC advise is issued by the bank (for applicable shipment)   | Purchase Order<br>Letter Credit                   | 2 Working Days<br>(LC Advise) | No Cost  |
| 2  | Exporter prepares commercial invoice (after the order is confirmed)  | Invoice<br>(Document Preparation overall- 2 days) | 1 Day                         | No Cost  |
| 3  | Forwarding Agent received instruction from exporter for cargo clearance  | Shipping instruction                              | Within 1 day                  | No Cost  |
| 4  | Forwarding Agent applies for Export Permit from PIA (if applicable)<br>- Export Permit can be done in advance  | Invoice   | Within 1 day                  | RM 30 per shipment                             |
| 5  | Forwarding Agent prepare K2 Form and submit to Customs<br>Customs through SMK-DNT Net interface  | Invoice   | 2 days                        | RM 30 per Permit (FAMA) and RM35 (EDI charges) |
| 6  | PIA approves export permit (if applicable)   | Export permit                                     | 2 days                        | RM35 (EDI charges)                             |
| 7  | Forwarding Agent books space through Shipping Agent  | Loading Instruction                               |                               | No Cost  |
| 8  | Forwarding Agent submits request of transport to transport company   |   |                               | No Cost  |
| 9  | Shipping Agent issues shipping instruction to Jetty/ Port Operator   | Shipping Instruction                              |                               | No Cost  |
| 10 | Transport company received request of transport from Forwarding Agent<br><br>Transport company picks up cargo from Exporter's premise and delivers to Jetty/ Port Operator's warehouse |   |                               | An average for 10 ton: RM8/KM                  |
| 11 | The relevant Government Agency will carryout cargo inspection or endorsement of the if required  | Export Permit                                     |                               | No Cost  |
| 12 | Customs computer system automatically processes & registers K2 and sends response back to forwarding agent with registration number  |   |                               | No Cost  |
| 13 | Customs received Form K2, invoice and export permit (if applicable) for Customs clearance  | K2 Invoice<br>Export Permit                       |                               | No Cost  |



| No | Process Flow  | Document                    | Process Time                          | Cost                             |
|----|---|-----------------------------|---------------------------------------|----------------------------------|
| 14 | Assessment of goods by Senior Customs Officer which includes the following processes:<br>A) Verification of particulars declared against supporting documents<br>B) Instruction of physical inspection if necessary<br>C) Classification/ Valuation | K2 Invoice<br>Export Permit | 5-20 mins                             | No Cost                          |
| 15 | Physical inspection if necessary will be carried out in Jetty/ Port Operator's warehouse by Customs officer and in the presence of Forwarding Agent   | K2 Invoice                  | 30 mins                               | No Cost                          |
| 16 | Senior Customs Officer grants approval/ release to the K2 in SMK and hardcopy   | K2 Hardcopy<br>K2 SMK       | 2 - 5 Mins                            | No Cost                          |
| 17 | Forwarding Agent pays port charges to LPK and handling charges to Jetty/ Port Operator  | K2 Monthly bill             | 1 Min                                 | Port Charges:<br>RM 2.00/ tonnes |
| 18 | Jetty/ Port Operator verifies processed K2 and after tallying proceed to load cargo onto the local craft  | K2 Tender Ships             | 45 minutes to<br>1 hour per container | No Cost                          |
| 19 | Shipping agent submits export manifest manually to Customs within 7 days after local craft departure  | Manifest                    | 8 Hours                               | No Cost                          |

C

D

# Import Flow for Barter Trade (Port Klang)

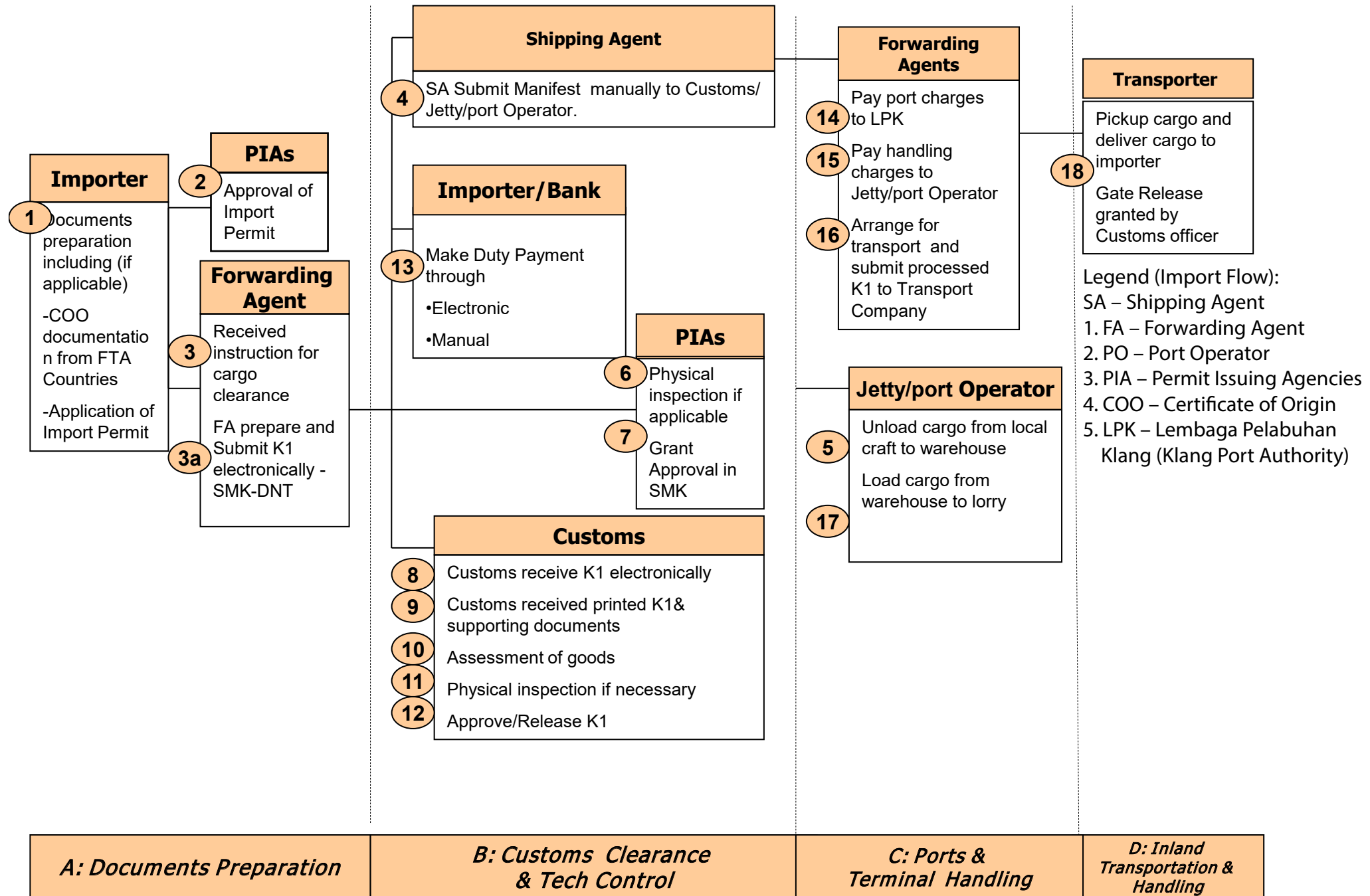

# Import Flow for Barter Trade (Port Klang)

| No | Process Flow   | Document                 | Process Time                 | Cost  |
|----|--|--------------------------|------------------------------|---|
| 1  | Importer prepares necessary documents, including<br>- COO documentation from FTA Countries (if applicable)<br><br>Apply import permit from PIAs if applicable  | COO<br><br>Import Permit | <br><br>Pre-arrival          | No Cost   |
| 2  | PIA approve Import Permig (if applicable)<br>Note : Total no of agencies 25<br>Live implementation 19<br>Paperless 16<br>Coming on board 4 - under development<br>(1 Peninsular, 3 Sarawak)<br>2 - Awaiting instruction from MOF | Import Permit            |                              | RM 5 (DNT)<br>PIA's own Fees  |
| 3  | Importer instructs forwarding agent to clear cargo (together with supporting documents such as invoice and permit)<br><br>FA perform Document preparation if instructed by Importer  | Invoice Permit           |                              | No Cost   |
| 3a | Forwarding agents submit K1 electronically (CUSDEC) through SMK-DNT interface  | K1                       | Response Time:<br>5 - 20 min | K1: RM0.60 per set<br>EDI Charges:<br>RM0.88 per KB<br>(RM5 per K1)<br>Forwarding Charges |
| 4. | Shipping agents send manifest to Customs and Jetty/ Port Operator manually within 24 hours of arrival of vessel, in accordance with Section 52, Customs Act. In practice, they are allowed to submit much earlier.               | Manifest                 | Pre-arrival                  |   |
| 5  | Jetty/ Port Operator unloads cargo from local craft to warehouse   |                          |                              |   |
| 6  | Forwarding agent informs OGS of the arrival of cargo & that the approval of the import permit has been approved<br><br>OGA physical inspection done at the relevant warehouse  | K1 Form                  | OGA inspection time: 30 Min  | No COst   |
| 7  | If no physical inspection, OGA will grant approval in SMK  | K1 Form<br>PIA Permit    | 2 - 5 min                    | No Cost   |
| 8  | Customs computer system automatically processes & registers K1 and send response back to forwarding agent with registration number.  |                          |                              | No Cost   |

A

B

| No | Process Flow  | Document  | Process Time   | Cost  |
|----|---|---|--|---|
| 9  | Customs received Form K1 and supporting documents for Custom Clearance<br>A) Basic supporting documents: Invoice<br>B) Other supporting documents such as permit, Certificate of Origin, depending on transaction type.   | K1 Form, Invoice, Permit, COO<br>CJ5/ CJ5A                                    | 2 - 5 Min  | No Cost   |
| 10 | Assessment of goods by Senior Customs Officer to determine duties/ taxes payable which includes the following processes:<br>A) Veritication of particulars declared against supporting documents<br>B) Instruction for physical inspection if necessary<br>C) Classification valuation<br>D) Verification of exemption/ preferential rate claimed | K1 Form, Invoice<br>Delivery Order<br>Permit, COO,<br>CJ5/CJ5A                | 5 -20 min  | No Cost   |
| 11 | Physical inspection if necessary wittl be carrier out in Jetty/ Port Operator's warehouse by Customs officer and in the presence of Forwarding Agent  | K1 Form<br>Invoice  | 1 1/2 hour   | No Cost   |
| 12 | Senior Customs Officer grants approval to the K1 in SMK and hardcopy for duty payment. In case the cargo does not subject to duty/ tax, customs release will be granted.  | K1 Form<br>K1 SMK   | 2 - 5 min  | No Cost   |
| 13 | Forwarding agent pays imort duty on behalf of importer via:<br>A) Electronic Fund Tranfer (which is only available during banking hours)<br>B) Duty Net (24 x 7, through CIMB); or<br>C) Manual (through cheque or bank draft)  | EFT Message:<br>PAYORD<br>CREMul<br>CREADV<br>Manual: Bank draft<br>or cheque | A) EFT:20-60 min<br>(different from<br>Bank to Bank)<br>B) Duty Net:<br>Real time basis<br>C) Manual: 30 min | EFT Charges for<br>EFT: RM 8.00<br>per transaction<br>Actual charge:<br>RM15 per<br>transaction |
| 14 | Forwarding pay port charges to Klang Port Authority   |   |  | RM2.00/ ton   |
| 15 | Forwarding pay handling charges to Jetty/ Port Operator   |   |  |   |
| 16 | Forwarding Agent contacts transport company and arranges for transport. Upon conformation, processed K1 will be passed to the transport company. Lorry will be sent to pick up the cargo  |   |  |   |
| 17 | Jetty/ Port Operator verifies peocessed K1 submitted by lorry driver and after tallying proceed to load cargo onto the lorry  | Processed K1  |  |   |
| 18 | After loading, lorry driver will proceed with Customs Gate Release by submitting processed K1 to Customs Officer at the Exit Gate and delivery cargo to impoter   |   |  |   |

B

C

D

# In Transit Flow for Barter Trade (Port Klang)

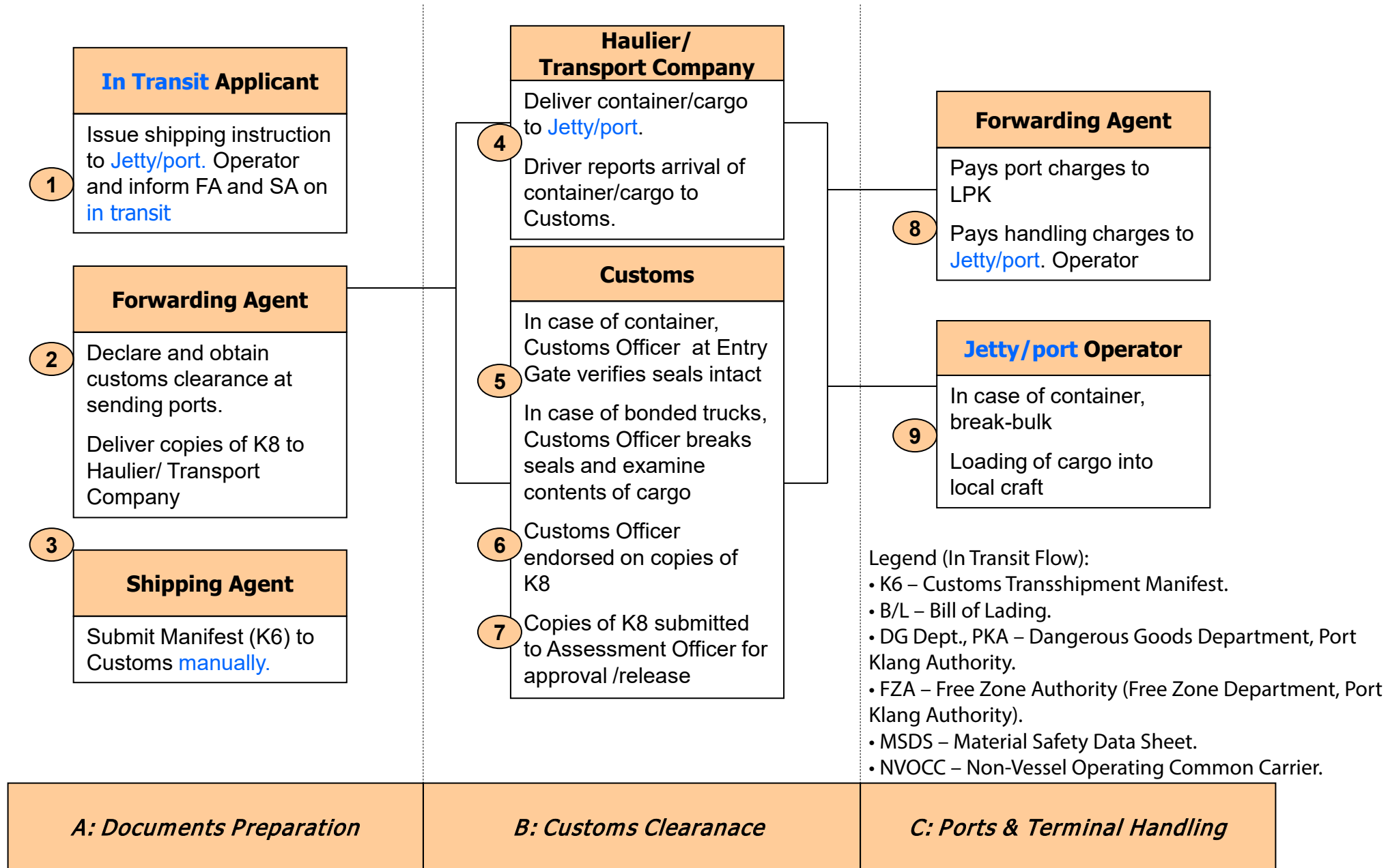

| No | Process Flow   | Document                             | Process Time                 | Cost                               |   |
|----|--|--------------------------------------|------------------------------|------------------------------------|---|
| 1  | Applicant for in transit issues shipping instruction to Jetty/ Port. Operator and informs Forwarding Agent and Shipping Agent on cargo in transit  | Shipping instruction                 | Process 1-8 within 3 4- days |                                    | A |
| 2  | Forwarding Agent decalres K8 to Customs at sending port and obtains Custom Clearance<br>Copies of K8 will be delivered to Hauliers (in case of containerised cargo) or transport company (in case of bonded trucks) for submission to Customs at receiving Jetty/ Port | K8<br>Invoice<br>Delivery Order (DO) |                              | EDI Charge<br>RM30 per shipment    |   |
| 3  | Shipping agent submits in transit manifest (K6) manually to Customs shipping agent exchange the BL for DO  | K6<br>Through BL                     |                              |                                    |   |
| 4  | Haulier/ Transport company deliver container/ cargo to Jetty/ Port<br>Upon arrival at Jetty/ Port, driver reports arrival of cargo and submits copies of K8 to Customs Officer at Entry Gate   | K8                                   |                              | Transport Cost:<br>20'<br>40'      | B |
| 5  | In case of container, Customs Officer will verify the shipper seal to ensure it remains intact.<br>In case of bonded trucks, Customs Officer will be broken and content of cargo examined by Customs Officer   | K8                                   | 20 Mins                      |                                    |   |
| 6  | Customs Officer confirmed receipt of container/ cargo by endorsing on the copies of K8   | K8                                   | 5 Mins                       |                                    |   |
| 7  | Copies of K8 submitted to Assessment Officer for approval/ release.  | K8<br>Invoice                        | 5 - 30 Mins                  |                                    | C |
| 8  | Forwarding pays port charges to LPK and habdling charges to Jetty/ Port Operator   | K8                                   | 5 Mins                       | Port charges:<br>RM2.00 per tonnes |   |
| 9  | In case of containerised cargo, Jetty/ Port Operator will break-bulk<br>Jerry/ Port Operator loads cargo on the local craft  |                                      | 5 - 30 Mins                  |                                    |   |

\* Process 1- 8 : within 3-4 days